

*Attach Label*

Stent Implant Card

CYPHER<sup>®</sup> Sirolimus-eluting Coronary Stent

***Cordis***<sup>®</sup>

a *Johnson & Johnson* company

Cordis Corporation, P.O. Box 025700

Miami, FL 33102-5700

1-800-781-0282

For more information, please visit our website

[www.CYPHERUSA.com](http://www.CYPHERUSA.com)

*Attach Label*

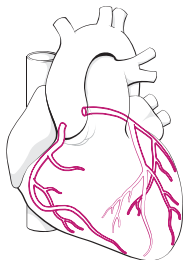

**INSTRUCTIONS:** *Please carry this card at all times and show it to any medical personnel who may be treating you.*

---

Patient Name: \_\_\_\_\_

Date of Implant: \_\_\_\_\_

Site of Implant: \_\_\_\_\_

Implanting Physician: \_\_\_\_\_

Hospital: \_\_\_\_\_

Address: \_\_\_\_\_  
\_\_\_\_\_

Telephone #: \_\_\_\_\_

Primary Physician: \_\_\_\_\_

Telephone #: \_\_\_\_\_

Magnetic Resonance Imaging (MRI) of single or two overlapping **CYPHER®** Sirolimus-eluting Stents has been shown to be safe in MRI units with a magnetic strength of 3 Tesla or less. Notify your doctor before you have an MRI scan.

Your cardiologist has prescribed a number of antiplatelet (AP) medications. It is extremely important to follow the medication regimen as prescribed by your cardiologist. Before considering any surgery or dental work which would require you to stop taking AP medicines early, you and your doctors should consider the risks from early discontinuation of these medications. **For questions regarding your CYPHER Stent or procedure, please contact your implanting cardiologist or Cordis Corporation at 1-800-781-0282.**

10109073-2