

*Attach Label*

Stent Implant Card

CYPHER<sup>®</sup> Sirolimus-eluting Coronary Stent

***Cordis***<sup>®</sup>

a *Johnson & Johnson* company

Cordis Corporation, P.O. Box 025700

Miami, FL 33102-5700 • 1-800-781-0282

For more information, please visit our websites

[www.CORDISLABELING.com](http://www.CORDISLABELING.com)

[www.CYPHERSTENT.com](http://www.CYPHERSTENT.com)

*Attach Label*

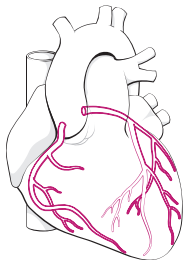

**INSTRUCTIONS:** *Please carry this card at all times and show it to any medical personnel who may be treating you.*

---

Patient Name: \_\_\_\_\_

Date of Implant: \_\_\_\_\_

Site of Implant: \_\_\_\_\_

Implanting Physician: \_\_\_\_\_

Hospital: \_\_\_\_\_

Address: \_\_\_\_\_  
\_\_\_\_\_

Telephone #: \_\_\_\_\_

Primary Physician: \_\_\_\_\_

Telephone #: \_\_\_\_\_

Magnetic Resonance Imaging (MRI) of single and two overlapping **CYPHER®** Sirolimus-eluting Coronary Stents are MR-conditional. They can be scanned safely, immediately post implantation under the following conditions: static magnetic field of 3 Tesla; spatial gradient field of 500 Gauss/cm; and maximum whole-body-averaged specific absorption rate (SAR) of 4.0 W/kg for 15 minutes of scanning. **Notify your doctor before you have an MRI Scan.** Your cardiologist has prescribed a number of antiplatelet (AP) medications. It is extremely important to follow the medication regimen as prescribed by your cardiologist. Before considering any surgery or dental work which would require you to stop taking AP medicines early, you and your doctors should consider the risks from early discontinuation of these medications. **For questions regarding your CYPHER® Stent or procedure, please contact your implanting cardiologist or Cordis Corporation at 1-800-781-0282.**